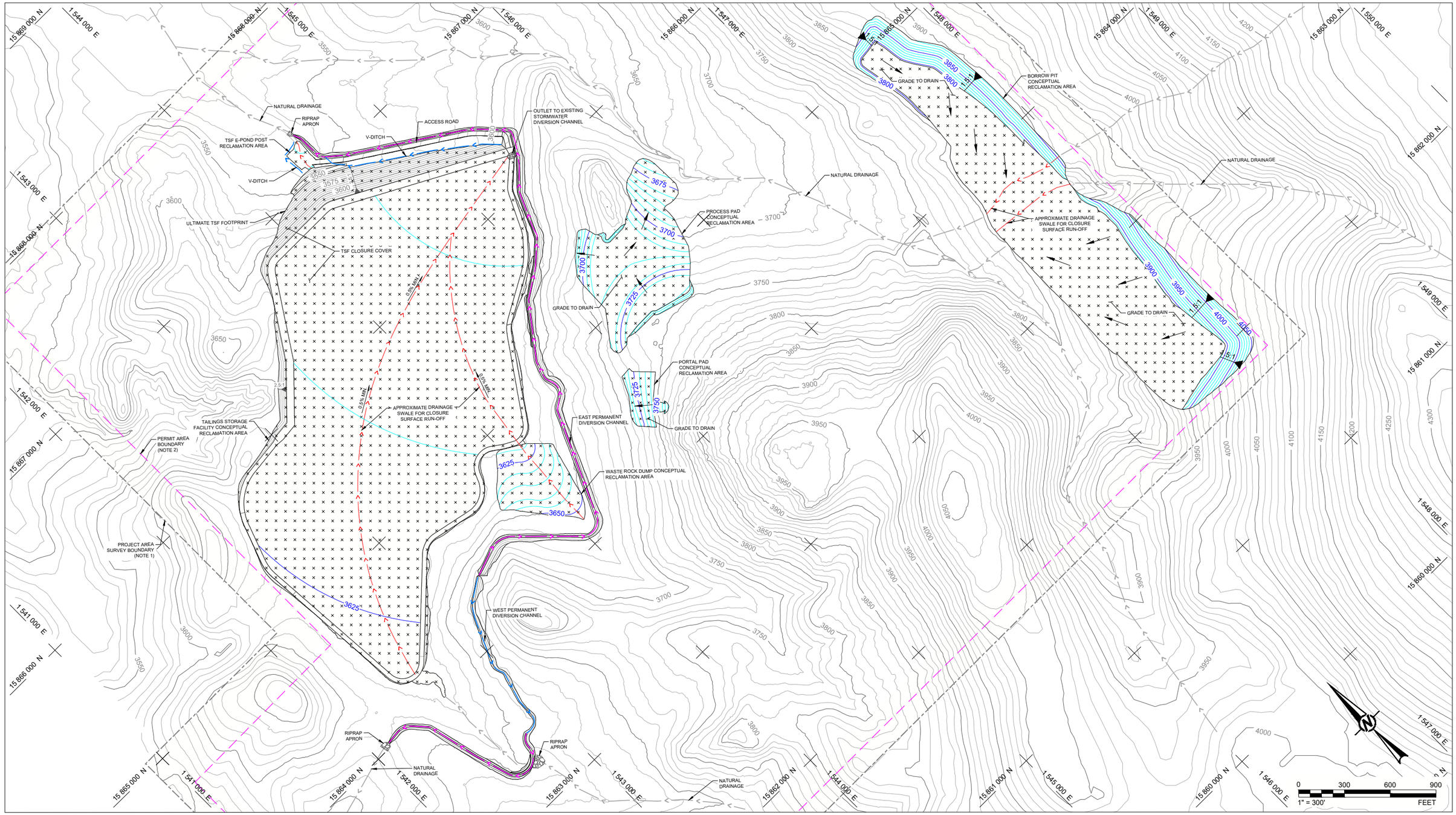

LEGEND

- 3600 — EXISTING GROUND CONTOURS (5 FT) (NOTES 1 AND 3)
- PERMIT AREA BOUNDARY (NOTE 2)
- PERMANENT TRAPEZOIDAL STORMWATER DIVERSION CHANNEL
- PERMANENT V-DITCH STORMWATER DIVERSION CHANNEL
- 3600 — PROPOSED RECLAMATION TOPOGRAPHY
- NATURAL DRAINAGE
- CLOSURE DRAINAGE SWALE
- PROJECT AREA SURVEY BOUNDARY (NOTE 1)
- REVEGETATION AREA

NOTES

1. EXISTING GROUND TOPOGRAPHY WITHIN THE PROJECT AREA SURVEY BOUNDARY WAS PROVIDED BY MDA ON MARCH 29, 2017 IN AN ELECTRONIC FILE TITLED "contours_2ft_expanded_project_area.dxf". TOPOGRAPHY OUTSIDE THE PROJECT AREA SURVEY BOUNDARY WAS AVAILABLE FROM WEBGIS DIGITAL ELEVATION MODELS WITH 30 m RESOLUTION.
2. PERMIT AREA BOUNDARY PROVIDED BY PARAMOUNT ON JANUARY 12, 2017 IN AN ELECTRONIC FILE TITLED "grassymtn_updated_permitareaboundary.dxf".
3. EXISTING GROUND AS SHOWN COMPRISED OF 2017 TOPOGRAPHY (REFER TO NOTE 1) AND THE STAGE 3 TSF LAYOUT.

CLIENT
CALICO RESOURCES USA CORP.
GRASSY MOUNTAIN PROJECT
MALHEUR COUNTY, OREGON

CALICO RESOURCES

CONSULTANT
GOLDER

YYYY-MM-DD	2019-11-08
DESIGNED	MDB
PREPARED	JRP
REVIEWED	CJM
APPROVED	RAB

PROJECT
GRASSY MOUNTAIN
CONSOLIDATED PERMIT APPLICATION

TITLE
POST-RECLAMATION TOPOGRAPHY MAP

PROJECT NO. 1663241
REV. 0

Path: \\vancouver\data\MDA\1663241 Grassy Mountain PFS\600_Drawings\PRODUCTION\FIGURES\Closure Figures\ | File Name: Closure Layout Figure JRP.dwg | Last Edited By: jeprice Date: 2019-11-08 Time:12:03:49 PM | Printed By: JePrice Date: 2019-11-08 Time:12:04:24 PM

IF THIS MEASUREMENT DOES NOT MATCH WHAT IS SHOWN, THE SHEET SIZE HAS BEEN MODIFIED FROM: ANSI D