

CP 32.6 FILE 16 17-NOV-1992 15:39
INPUT FILE(S) 10 CREATION DATE 17-NOV-1992 14:05

WELL	SOCKEYE C.C. #31-15-65 RD#1	
FIELD	MIST	
COUNTY	COLUMBIA	STATE OREGON
COMPANY	NAHAMA AND WEAGANT ENERGY CO.	
WELL	SOCKEYE C.C. #31-15-65 RD#1	
FIELD	MIST	
COUNTY	COLUMBIA	STATE OREGON
COMPANY	NAHAMA AND WEAGANT ENERGY CO.	

Well Name: LOCATION AND BOREHOLE REFERENCE DATA WERE FURNISHED BY THE CUSTOMER

Interpretations are opinions based on inferences from electrical or other measurements and we cannot be held liable for any errors or omissions. We warrant only that we have exercised reasonable care and that our logs are a true and accurate representation of the data received. These logs are not to be used for any purpose other than that for which they were prepared. These logs are also subject to our General Terms and Conditions as set out in our current Price Schedule.

Run No. ONE
Logging Order No. 454481
Service Speed 1800 D.F./HR

EQUIPMENT DATA

Tool Number 1	TNC-PB 747
Tool Number 2	TNH-MA 117
Tool Number 3	ATC-B 1515
Tool Number 4	CAL-U 1193
Tool Number 5	ATM-AA 218
Tool Number 6	
Tool Number 7	
Tool Number 8	
Tool Number 9	
Tool Number 10	
Tool Number 11	
Tool Number 12	

REMARKS:
CORRELATED TO SWS CBL OF 11-17-92
THANK YOU FOR CHOOSING SCHLUMBERGER
YOUR CREW TODAY IS SCOTT PLOCH, JOHN LOPEZ, STEVE SALVATO

LOGGING TOOL STRING SKETCH

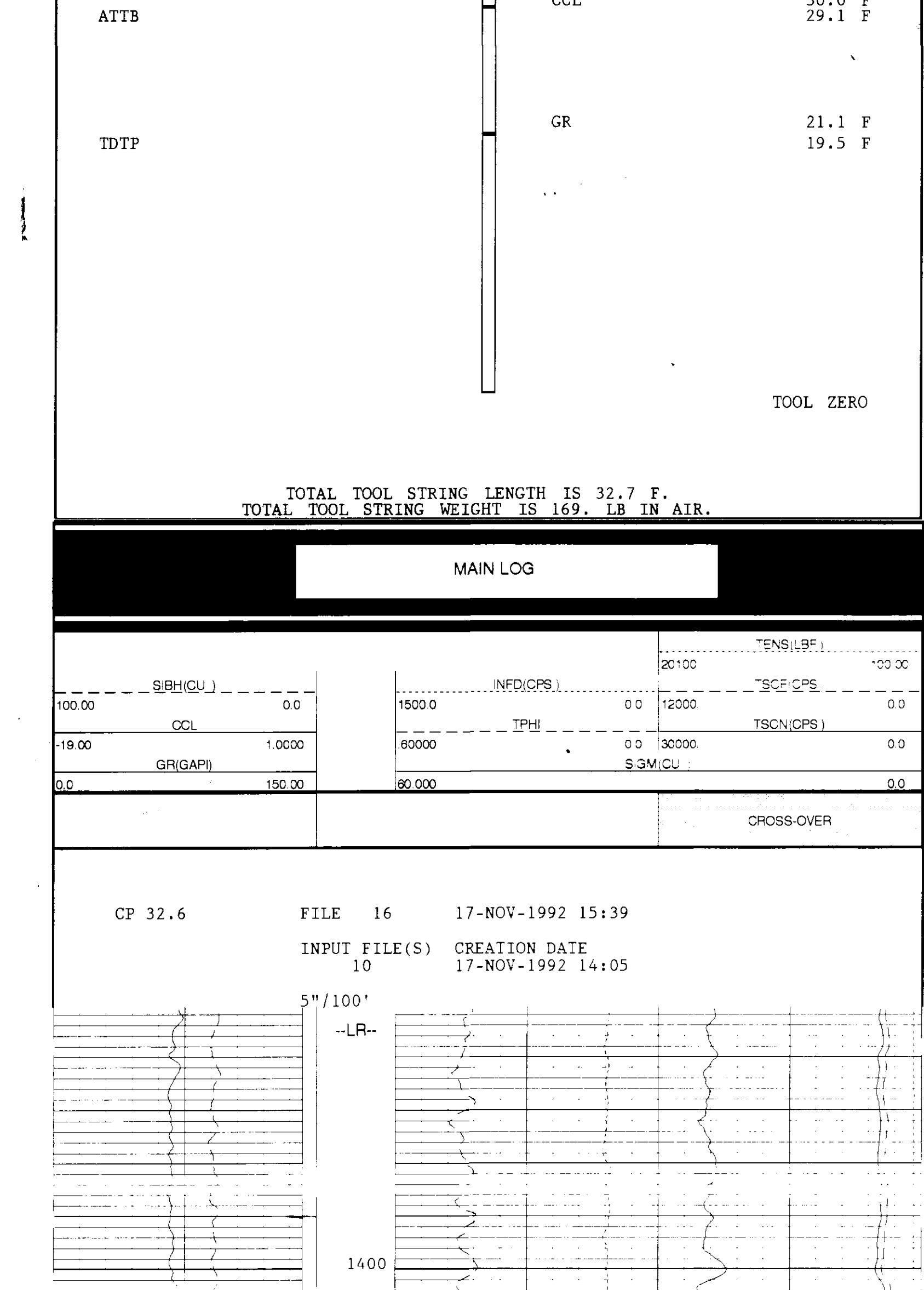

MAIN LOG



CP 32.6 FILE 16 17-NOV-1992 15:23
INPUT FILE(S) 10 CREATION DATE 17-NOV-1992 14:05

100.00	0.00	1500.00	0.00	12000	0.00
180.00	10000	60000	0.00	30000	0.00
0.00	150.00	80000	0.00	SGM(CU)	0.00

CROSS-OVER

SENSOR MEASURE POINT TO TOOL ZERO
EXP -5.0 FEET
CALU 30.0 FEET
TDTF 6.8 FEET
ATTB 21.1 FEET
DTT -5.0 FEET

PARAMETERS

PARAMETER	VALUE	UNIT
PP	-	RECO
DO	-4.00000	F
WMUD	8.00000	LB/G
TD	2388.00	F
MOT	4.11029	HR
DFPC	2	
RGAI	.981100	
BGAS	650.000	CPS
CWEI	10.5000	LB/F
GTSE	HPT	
SHT	80.0000	DEGF
BHT	92.0000	DEGF
NGJT	CSRU	
FCHD	CSID	
FTHR	10.0000	F/MN
NTHR	-10.0000	F/MN
TIRA	.500000	
VPCF	.830000	
DEVI	0.0	DEG
FDSH	0.0	G/C3
OIOP	0.0	
TCSH	0.0	IN
MATR	SAND	
BS	7.87500	IN
BHS	CASE	
CSIZ	4.50000	IN

REPEAT SECTION

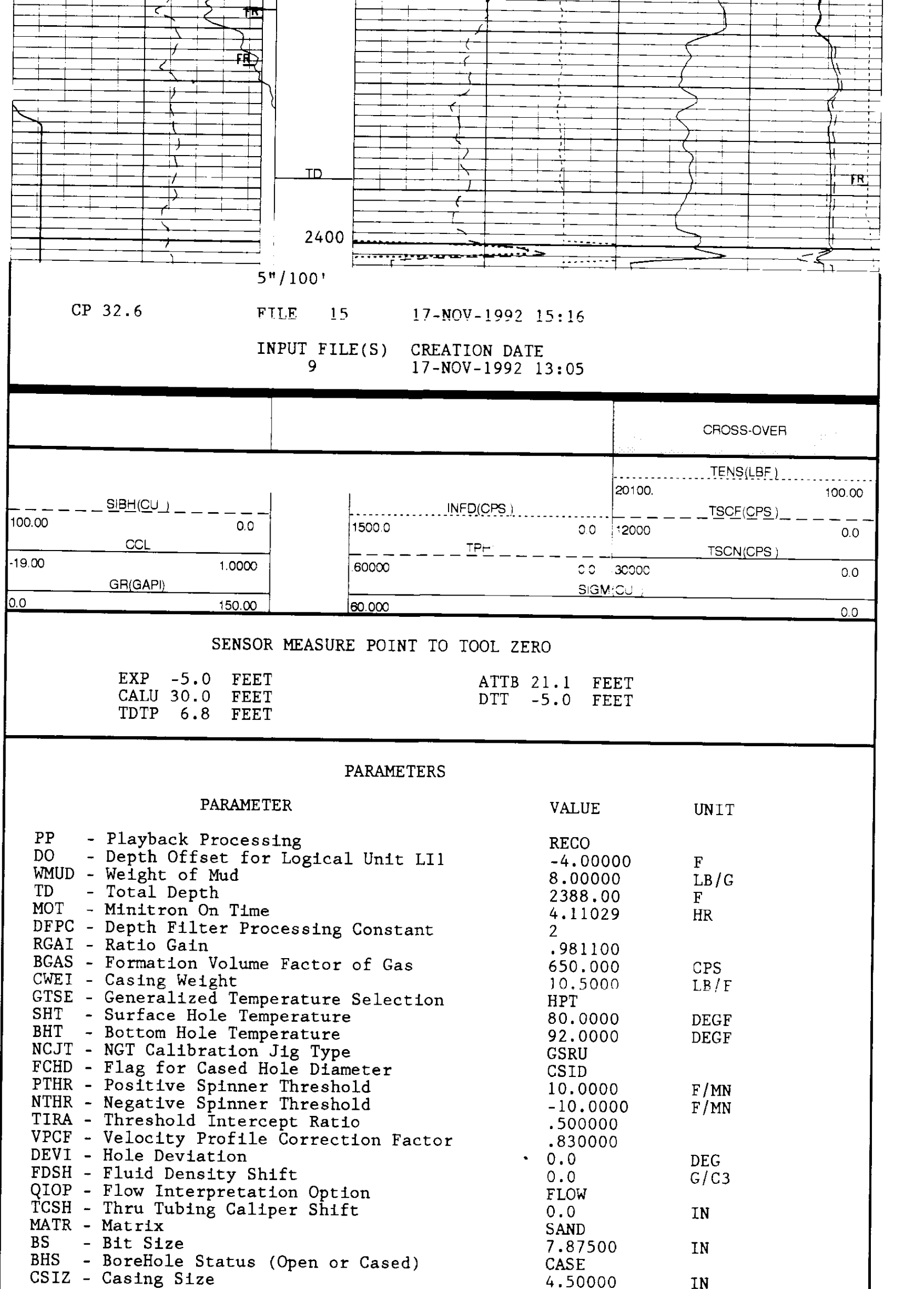

CP 32.6 FILE 15 17-NOV-1992 15:16
INPUT FILE(S) 9 CREATION DATE 17-NOV-1992 13:05

100.00	0.00	1500.00	0.00	12000	0.00
180.00	10000	60000	0.00	30000	0.00
0.00	150.00	80000	0.00	SGM(CU)	0.00

CROSS-OVER

SENSOR MEASURE POINT TO TOOL ZERO
EXP -5.0 FEET
CALU 30.0 FEET
TDTF 6.8 FEET
ATTB 21.1 FEET
DTT -5.0 FEET

PARAMETERS

PARAMETER	VALUE	UNIT
PP	-	RECO
DO	-4.00000	F
WMUD	8.00000	LB/G
TD	2388.00	F
MOT	4.11029	HR
DFPC	2	
RGAI	.981100	
BGAS	650.000	CPS
CWEI	10.5000	LB/F
GTSE	HPT	
SHT	80.0000	DEGF
BHT	92.0000	DEGF
NGJT	CSRU	
FCHD	CSID	
FTHR	10.0000	F/MN
NTHR	-10.0000	F/MN
TIRA	.500000	
VPCF	.830000	
DEVI	0.0	DEG
FDSH	0.0	G/C3
OIOP	0.0	
TCSH	0.0	IN
MATR	SAND	
BS	7.87500	IN
BHS	CASE	
CSIZ	4.50000	IN

CALIBRATION SUMMARY

BEFORE SURVEY CALIBRATION SUMMARY
PERFORMED: 17-NOV-1992 15:44
PROGRAM FILE: PLS (VERSION 32.6 91/08/23 91/08/23)

ATTB DETECTOR CALIBRATION SUMMARY
MEASURED BHD JIG CALIBRATED UNITS
GR 142 346 156 GAPI

BACK: 15-NOV-1992 10:34 JIG: 15-NOV-1992 10:40 COMP: 15-NOV-1992 10:40

TDTF DETECTOR CALIBRATION SUMMARY
NET COUNT RATES (CPS) STD DEV MEAS RATIO REF RATIO GAIN
NEAR DET FAR DET NEAR FAR .278 .300 .300 .98
254.6 915.2 16.34 32.21

BACK: 15-NOV-1992 10:34 JIG: 15-NOV-1992 10:46 COMP: 15-NOV-1992 10:46

CP 32.6 FILE 16 17-NOV-1992 15:43

COMPANY NAHAMA AND WEAGANT ENERGY CO. SCHL FR 2381.0 F
WELL SOCKEYE C.C. #31-15-65 RD#1 SCHL TD 2388.0 F
FIELD MIST DRLR TD 2546.0 F
COUNTY COLUMBIA STATE OREGON Elev: KB 7342 F
DL GF 7232 F

Schlumberger
DUAL SPACING
THERMAL NEUTRON
DECAY TIME LOG