FC 11-16-95

COMPANY: MOBIL OIL CORPORATION TECHNOLOGY COMPANY
WELL: TOKUMASA COUNTY 44-14
FIELD: WILD CAT
STATE: CALIFORNIA
COUNTY: SACRAMENTO
LOCATION: 660' FSL & 1980' FEL
SEC: 14 T: 3N R: 5E
PERMANENT DATUM: GL 0 FT
LOG MEASURED FROM: KB 20 FT ABOVE PERM. DATUM
DRL. MEASURED FROM: KB
DATE: 22 JAN 86
RUN NO.: ONE
DEPTH-DRILLER: 2736
DEPTH-LOGGER: 2736
BTM. LOG INTERVAL: 2730
TOP LOG INTERVAL: 450
CASING-DRILLER: 454 @ 0 F
CASING-LOGGER: 9 5/8 @ 0 F
BIT SIZE: 8 3/4
TYPE FLUID IN HOLE: GEL/POLYMER
DENSITY: 10.3 LB/G
VISCOSITY: 47.0 S
PH: 9.5
FLUID LOSS: 6.4 C3
SOURCE OF SAMPLE: FLOWLINE
RM@ MEAS. TEMP: 2.870 OHMM AT 66.0 DEGF
RMF@ MEAS. TEMP: 3.040 OHMM AT 62.0 DEGF
RMC@ MEAS. TEMP: 3.340 OHMM AT 62.0 DEGF
RM@ BHT: 1.270 OHMM AT 110. DEGF
RMF@ BHT: 1.390 OHMM AT 110. DEGF
RMC@ BHT: 1.590 OHMM AT 110. DEGF
TIME CIRC. STOPPED: 18:00 1-21
TIME LOGGER ON BTM.: 00:40 1-22
MAX. REC. TEMP: 110.0 DEGF
LOGGING UNIT NO: 0157
LOGGING UNIT LOC: SACRAMENTO
RECORDED BY: PILCH
WITNESSED BY: MCMURRY
RECEIVED FOLD
JAN 27 1986
Mobil Oil Corporation
Technology Center
Dallas, Texas

DIFL-C 4775 MSC-D 1955 CNC-HA 1263 SGC-SA 561
CSDM-A9 1

ALL INTERPRETATIONS ARE OPINIONS BASED ON INFERENCES FROM ELECTRICAL OR OTHER MEASUREMENTS AND WE CANNOT, AND DO NOT GUARANTEE THE ACCURACY OR CORRECTNESS OF ANY INTERPRETATIONS, AND WE SHALL NOT, EXCEPT IN THE CASE OF GROSS OR WILLFUL NEGLIGENCE ON OUR PART, BE LIABLE OR RESPONSIBLE FOR ANY LOSS, COSTS, DAMAGES, OR EXPENSES INCURRED OR SUSTAINED BY ANYONE RESULTING FROM ANY INTERPRETATION MADE BY ANY OF OUR OFFICERS, AGENTS OR EMPLOYEES. THESE INTERPRETATIONS ARE ALSO SUBJECT TO OUR GENERAL TERMS AND CONDITIONS AS SET OUT IN OUR CURRENT PRICE SCHEDULE.

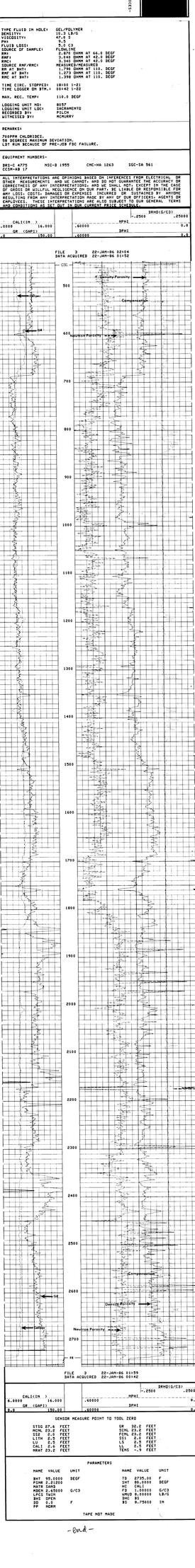

SENSOR MEASURE POINT TO TOOL ZERO

STSG	27.4	FEET	GR	30.2	FEET
MCML	23.0	FEET	SCML	23.0	FEET
SSE	2.0	FEET	FCML	23.0	FEET
LITH	2.0	FEET	SSI	2.0	FEET
SU	2.0	FEET	LS	2.0	FEET
CALI	2.0	FEET	TT	7.9	FEET
MART	23.0	FEET	TENS	7.9	FEET

PARAMETERS

NAME	VALUE	UNIT	NAME	VALUE	UNIT
BHT	95.0000	DEGF	TD	2735.00	F
PDMF	2.81200		SHT	86.0000	DEGF
MATR	SAND		PD	1.0000	
MDEN	2.65000	G/C3	FB	2.00000	G/C3
LPCS	TWIN		WMUD	8.00000	LB/G
BHI	OPEN		BHC	BI	
SG	4.0	F	BS	8.75000	IN
PP	NORM				

TAPE NOT MADE

-end-