Schlumberger

CSU

2" DENSITY-NEUTRON GR

COMPANY:	BHP PETROLEUM (AMERICAS) INC.
WELL:	PITTSBURG
FIELD:	PRICE CANYON
COUNTY:	CARBON
STATE:	UTAH
LOCATION:	1980'FSL & 1980'FWL
	SEC. 15 TWP. 16 S. RGE. 7E
API SERIAL NO:	43-007-30174
PERMANENT DATUM:	GL 5' ABOVE PERM. DATUM
LOG MEASURED FROM:	KB 5' ABOVE PERM. DATUM
DRILL MEASURED FROM:	KB 5' ABOVE PERM. DATUM
ELEVATIONS:	KB 7242.0'
	DF 7241.0'
	GL 7237.0'
DATE:	7 DEC 85
RUN NO:	ONE
DEPTH-DRILLER:	2275.0
DEPTH-LOGGER:	2274.0
BTM. LOG INTERVAL:	2268.0
TOP LOG INTERVAL:	400.0
CASING-DRILLER:	400.0 @ 0
CASING-LOGGER:	400.0 @ 0
BIT SIZE:	7.875
TYPE FLUID IN HOLE:	MULTI DESCO
DENSITY:	9.00 LB/G
VISCOSITY:	40.0 S
PH:	9.0
FLUID LOSS:	8.0 C3
SOURCE OF SAMPLE:	FLOWLINE
RM@MEAS:	2.338 OHMM AT 60.0 DEGF
RMF@MEAS:	2.958 OHMM AT 44.0 DEGF
RMC@MEAS:	3.936 OHMM AT 49.0 DEGF
SOURCE RMF/RMC:	MEAS/MEAS
RM AT BHT:	1.592 OHMM AT 91.0 DEGF
RMF AT BHT:	2.014 OHMM AT 91.0 DEGF
RMC AT BHT:	1.766 OHMM AT 91.0 DEGF
TIME CIRC. STOPPED:	21:00 12/6
TIME LOGGER ON BTM.:	06:00 12/7
MAX. REC. TEMP:	91.0 DEGF
LOGGING UNIT NO:	8126
LOGGING UNIT LOC:	SACRAMENTO
RECORDED BY:	KUNKLER
WITNESSED BY:	ANDERSON

OTHER SERVICES: DLL MSFL

REMARKS:

CHLORIDES: 300 PPM

EQUIPMENT NUMBERS-

PGS 542 PSH 1244 CNC 1138 SGT JAA 466

ALL INTERPRETATIONS ARE OPINIONS BASED ON INFERENCES FROM ELECTRICAL OR OTHER MEASUREMENTS AND WE CANNOT, AND DO NOT, GUARANTEE THE ACCURACY OR CORRECTNESS OF ANY INTERPRETATIONS, AND WE SHALL NOT, EXCEPT IN THE CASE OF GROSS OR WILLFUL NEGLIGENCE ON OUR PART, BE LIABLE OR RESPONSIBLE FOR ANY LOSS, COSTS, DAMAGES OR EXPENSES INCURRED OR SUSTAINED BY ANYONE RESULTING FROM ANY INTERPRETATION MADE BY ANY OF OUR OFFICERS, AGENTS OR EMPLOYEES. THESE INTERPRETATIONS ARE ALSO SUBJECT TO OUR GENERAL TERMS AND CONDITIONS AS SET OUT IN OUR CURRENT PRICE SCHEDULE.

CP 28.2A FILE 3 07-DEC-85 07:03
DATA ACQUIRED 05-- -00 00:00

CALI(IN)		DRHO(G/C3)	
6.0000	16.000	.2500	.25000
GR (GAPI)		DPHI	
0.0	150.00	.60000	0.0
		NPHI	
		.60000	0.0

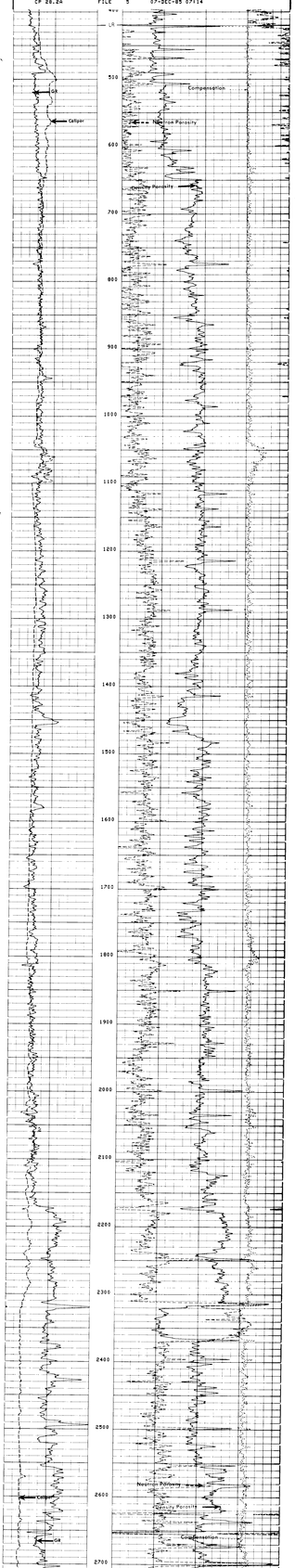

CP 28.2A FILE 5 07-DEC-85 03:55

CALI(IN)		DRHO(G/C3)	
6.0000	16.000	-.2500	.25000
GR (GAPI)		DPHI	
0.0	150.00	.60000	0.0
		NPHI	
		.60000	0.0

SENSOR MEASURE POINT TO TOOL ZERO

FCNL 18.1	FEET	GR 26.6	FEET
FFAC 2.7	FEET	HCNL 18.1	FEET
CALI 2.7	FEET	MFSC 2.7	FEET
NRAT 18.1	FEET	TENS -.3	FEET

PARAMETERS

NAME	VALUE	UNIT	NAME	VALUE	UNIT
HC	CALI		PSHN	2.30000	
FS	.00000	G/C3	MATR	SAND	
FDCL	4.0000		MDEN	2.65000	G/C3
WMUD	8.00000	LB/G	BHF	WATE	
DTM	0.25000	IN	BHT	91.0000	