

COMPANY: ARCO EXPLORATION &amp; TECHNOLOGY COMPANY

WELL: CROWN ZELLERBACH #41-2

RECEIVED/PTD

FIELD: MIST  
COUNTY: COLUMBIA  
STATE: OREGON

DEC 9 - 1985

LOCATION: S81.64°S 0 4'29"E - 721.56'

RGE: SM

SEC: 2

API SERIAL NO: 3600900174

PERMANENT DATUM: GL

ELEVATIONS-  
TAPE NO: 26.2

ELEV. OF PERM. DATUM: 977.3 F

SERVICE  
ORDER NO: 43237

LOG MEASURED FROM: KB

DRLG. MEASURED FROM: KB

DATE: 11 NOV 85

RUN NO: 1

DEPTH-DRILLER: 2109.0 F

DEPTH-LOGGER: 2104.0 F

DEPTH-LOG INTERVAL: 2103.0 F

TDP LOG INTERVAL: 420.0 F

CASING-DRILLER: 417 F

CASING-LOGGER: 420 F

CASING: 9 5/8

BIT SIZE: 8 3/4

OTHER SERVICES-  
DIL  
BHC  
HDT

TYPE FLUID IN HOLE: GEL POLYMER  
DENSITY: 10.2 LB/G  
VISCOSITY: 53.0 S  
PH: 9.2  
FLUID LOSS: 4.8 C3  
SOURCE OF SAMPLE: CIRC.  
RM: 3.510 OHMM AT 58.0 DEGF  
RMF: 3.230 OHMM AT 34.0 DEGF  
RMC: 3.570 OHMM AT 36.0 DEGF  
SOURCE RMF/RMC: MEAS. /MEAS.  
RM AT BHT: 1.825 OHMM AT 118. DEGF  
RMF AT BHT: 1.059 OHMM AT 118. DEGF  
RMC AT BHT: 1.228 OHMM AT 118. DEGF

TIME CIRC. STOPPED: 2000 11/10  
TIME LOGGER ON BTM.: 0221 11/10

MAX. REC. TEMP: 118.0 DEGF

LOGGING UNIT NO: 8057  
LOGGING UNIT LOC: SACRAMENTO

RECORDED BY: ANDERSON  
WITNESSED BY: JACKSON

REMARKS:

ECCENTRALIZER USED

EQUIPMENT NUMBERS-

PGS 86 PDH 340 CNC 2359 SGT 3206  
NLM 207

ALL INTERPRETATIONS ARE OPINIONS BASED ON INFERENCES FROM ELECTRICAL OR OTHER MEASUREMENTS AND WE CANNOT, AND DO NOT GUARANTEE THE ACCURACY OR CORRECTNESS OF ANY INTERPRETATIONS, AND WE SHALL NOT, EXCEPT IN THE CASE OF GROSS OR WILLFUL NEGLIGENCE ON OUR PART, BE LIABLE OR RESPONSIBLE FOR ANY LOSS, COSTS, DAMAGES OR EXPENSES INCURRED OR SUSTAINED BY ANYONE RESULTING FROM ANY INTERPRETATION MADE BY ANY OF OUR OFFICERS, AGENTS OR EMPLOYEES. THESE INTERPRETATIONS ARE ALSO SUBJECT TO OUR GENERAL TERMS AND CONDITIONS AS SET OUT IN OUR CURRENT PRICE SCHEDULE.

FILE 4 11-NOV-85 03:24  
DATA ACQUIRED 00- 00 00:00

CALI(IN )	6.0000	16.0000	DRHO(G/C3)	-.2500	.25000
GR (GAPI)	0.0	150.00	RHOB(G/C3)	1.6500	2.6500
			NPHI	-.60000	0.0

FILE 2 11-NOV-85 03:21

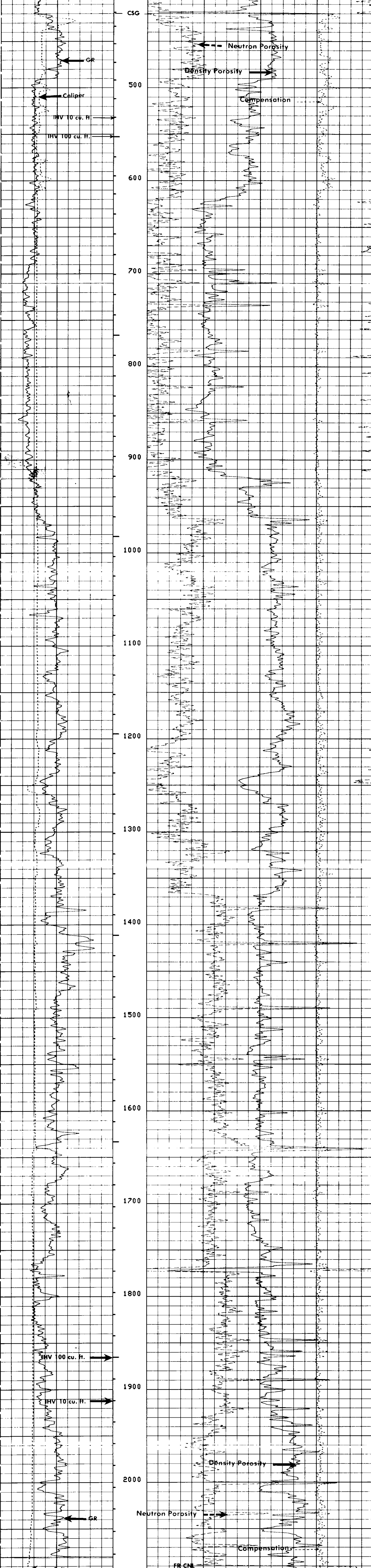

FILE 2 11-NOV-85 02:19

CALI(IN )	6.0000	16.0000	DRHO(G/C3)	-.2500	.25000
GR (GAPI)	0.0	150.00	RHOB(G/C3)	1.6500	2.6500
			NPHI	-.60000	0.0

SENSOR MEASURE POINT TO TOOL ZERO

NCNL 18.0 FEET	GR 26.5 FEET
FFDC 2.7 FEET	FCNL 18.0 FEET
NRAT 18.0 FEET	NFDC 2.7 FEET
	TENS -.2 FEET

PARAMETERS

NAME	VALUE	UNIT	NAME	VALUE	UNIT
HC CALI	1.00000	G/C3	PSNR	2.17000	
FDCC	ALLD		MATR	SAND	
BHS	OPEN		MDEN	2.65000	G/C3
BS	8.75000	IN	BHF	WATE	