COMPANY:	REICHHOLD ENERGY CORPORATION
WELL:	LONGVIEW FIBRE 403-36
FIELD:	
COUNTY:	COLUMBIA
STATE:	OREGON
LOCATION:	SEC: 36 TWP: 6N RGE: 5W SURFACE: 2' 4" FSL, 1' 0" FEL & 475.34' W CORNER:
DATE:	10 DEC 84
RUN NO:	1
DEPTH-DRILLER:	1879.0 F
DEPTH-LOGGER:	1879.0 F
BTM LOG INTERVAL:	1878.0 F
TOP LOG INTERVAL:	353.0 F
CASING-DRILLER:	341 F
CASING-LOGGER:	341.0 F
BIT SIZE:	7 7/8"
DEPTH:	1879 F

PERMANENT DATUM: GL
ELEVATION: 600.0 F
LOG MEASURED FROM: KB 18.0 F ABOVE PERM. DATUM
KB: 618.0 F
DRLG. MEASURED FROM: KB
GL: 588.0 F

ELEVATIONS-
KB: 618.0 F
DF: 617.0 F
GL: 588.0 F

PROGRAM: FDC/CNL/GR
TAPE NO: HDT
SERVICES: DIL
ORDER NO: 498182

OTHER SERVICES-
FDC/CNL/GR
HDT

2" FDC/CNL/GR

CSU

TYPE FLUID IN HOLE:	GEL/LIGHD
DENSITY:	11.3 LB/G
VISCOSITY:	53.0 S
PH:	8.5
FLUID LOSS:	5.4 C3
SOURCE OF SAMPLE:	FLOWLINE
RM:	2.010 OHMM AT 60.0 DEGF
RMF:	2.300 OHMM AT 45.0 DEGF
RMC:	3.130 OHMM AT 45.0 DEGF
SOURCE RMF/RMC:	MEAS/MEAS
RM AT BHT:	1.103 OHMM AT 115. DEGF
RMF AT BHT:	.986 OHMM AT 115. DEGF
RMC AT BHT:	1.334 OHMM AT 115. DEGF
TIME CIRC. STOPPED:	15:00 12-10
TIME LOGGER ON BTM.:	23:52 12-10
MAX. REC. TEMP:	115.0 DEGF
LOGGING UNIT NO:	8178
LOGGING UNIT LOC:	SACRAMENTO
RECORDED BY:	SSTER
WITNESSED BY:	ALGER

REMARKS:

EQUIPMENT NUMBERS-

CNC 1138	CHB 1198	PGS 599	PBH 1176
GSR 8816	SFT 477	MLM 699	SGC 1588

ALL INTERPRETATIONS ARE OPINIONS BASED ON INFERENCES FROM ELECTRICAL OR OTHER MEASUREMENTS AND WE CANNOT AND DO NOT GUARANTEE THE ACCURACY OR CORRECTNESS OF ANY INTERPRETATIONS AND WE SHALL NOT EXCEPT IN THE CASE OF GROSS OR WILLFUL NEGLIGENCE ON OUR PART BE LIABLE OR RESPONSIBLE FOR ANY LOSS COSTS DAMAGES OR EXPENSES INCURRED OR SUSTAINED BY ANYONE RESULTING FROM ANY INTERPRETATION MADE BY ANY OF OUR OFFICERS AGENTS OR EMPLOYEES. THESE INTERPRETATIONS ARE ALSO SUBJECT TO OUR GENERAL TERMS AND CONDITIONS AS SET OUT IN OUR CURRENT PRICE SCHEDULE.

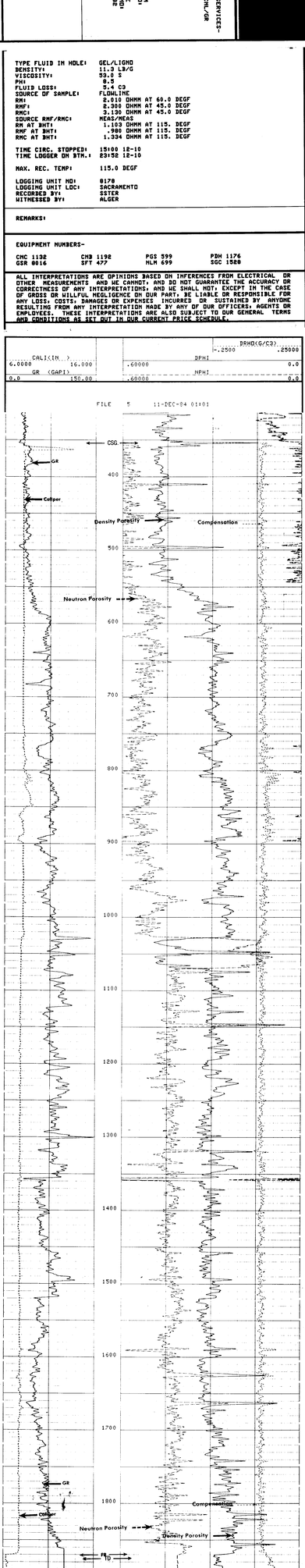

SENSOR MEASURE POINT TO TOOL ZERO

MCNL	18.0	FEET	GR	26.5	FEET
FFDC	2.7	FEET	FCNL	18.0	FEET
CALI	2.7	FEET	HFDC	2.7	FEET
NRAT	18.0	FEET	TENS	-.2	FEET

PARAMETERS

NAME	VALUE	UNIT	NAME	VALUE	UNIT
HC	CALI		PSHR	2.28000	
FD	1.00000	G/C3	MATR	SAND	
FDCC	ALLO		MDEN	2.65000	G/C3
FEXP	2.00000		BHF	WATE	
NHF	DRCH		FHUM	1.00000	
BS	7.87500	IN			