Dresser Atlas

DRESSER

DIPLOG®

FILE NO.

API NO.

5" = 100'

COMPANY OREGON NATURAL GAS
WELL OM 12D-10
FIELD MIST
COUNTY COLUMBIA STATE OR.

LOCATION:
FROM W 14 CORNER ALONG WEST LINE
SECTION 10 NORTH 234.24'
EAST 975.08'

SEC 10 TWP 6N RGE 5W

OTHER SERVICES
DIFL/BHC
CN/CDL

PERMANENT DATUM GL ELEV. 805
LOGGING MEASURED FROM KB 11.5 FT. ABOVE P.D.
DRILLING MEASURED FROM KB

ELEVATIONS
KB 816.5
DF
GL 805

RECEIVED
FEB 5 1987
DOGAMI
Portland

DATE	11/28/86							
RUN	1							
SERVICE ORDER	22733							
DEPTH-DRILLER	2803							
DEPTH-LOGGER	2776							
BOTTOM LOGGED INTERVAL	2774							
TOP LOGGED INTERVAL	450							
CASING - DRILLER	8 5/8"	@ 425		@		@		@
CASING - LOGGER	NA							
BIT SIZE	7.875"							
TYPE FLUID IN HOLE	GEL/LIGNO							
DENSITY / VISCOSITY	9.7	47						
PH / FLUID LOSS	9.0	6.0						
SOURCE OF SAMPLE	FLOW							
RM AT MEAS. TEMP.	3.04	@ 70		@		@		@
RMF AT MEAS. TEMP.	2.49	@ 70		@		@		@
RMC AT MEAS. TEMP.	2.73	@ 70		@		@		@
SOURCE OF RMF / RMC	MEAS	MEAS						
RM AT BHT	2.177	@ 100		@		@		@
TIME SINCE CIRCULATION	7 HRS							
MAX. REC. TEMP. DEG. F								
EQUIP. NO. / LOC.	HL 6301	BAK						
RECORDED BY	B WELCH							
WITNESSED BY	MR. THOMAS							

FOLD HERE

IN MAKING INTERPRETATIONS OF LOGS OUR EMPLOYEES WILL GIVE CUSTOMER THE BENEFIT OF THEIR BEST JUDGEMENT, BUT SINCE ALL INTERPRETATIONS ARE OPINIONS BASED ON INFERENCES FROM ELECTRICAL OR OTHER MEASURMENTS, WE CANNOT, AND WE DO NOT GUARANTEE THE ACCURACY OR CORRECTNESS OF ANY INTERPRETATION. WE SHALL NOT BE LIABLE OR RESPONSIBLE FOR ANY LOSS, COST, DAMAGES, OR EXPENSES WHATSOEVER INCURRED OR SUSTAINED BY THE CUSTOMER RESULTING FROM ANY INTERPRETATION MADE BY ANY OF OUR EMPLOYEES.

REMARKS RUN (1)

BOREHOLE VOLUME COMPUTED FOR 5.5" CSG

EQUIPMENT DATA

RUN	TRIP	TOOL	SERIAL NO.	SERIES NO.	POSITION
1	1	DIFL			
1	1	AC			
1	1	GR			
1	1	CAL			

ORIENTATION	DEPTHS	FOCUSED CORRELATION CURVES AND CALIPERS
AZIMUTH 0° 120° 240° 360° DRIFT AZIMUTH 0° 120° 240° 360° DEVIATION 0° 90		TRACE OF PAD NO. 1 TRACE OF PAD NO. 2 TRACE OF PAD NO. 3 TRACE OF PAD NO. 4 DIAMETER OF HOLE IN INCHES 1&3 2&4 26" 6"

OREGON NATURAL GAS

CM 12D-12

SERVICE [illegible] FILE 5

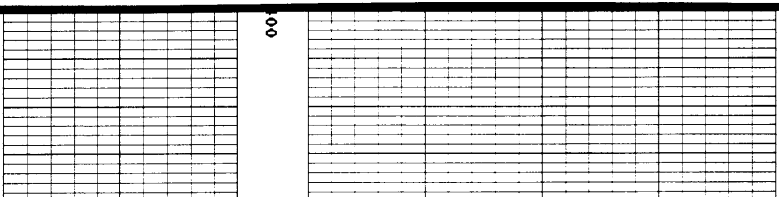

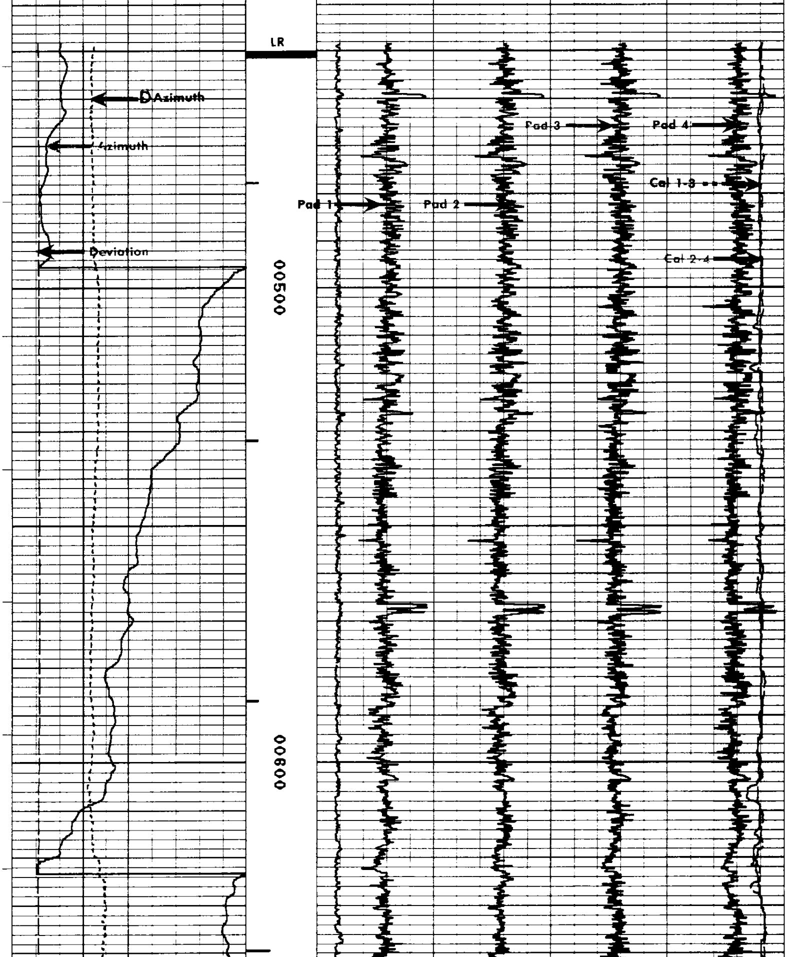

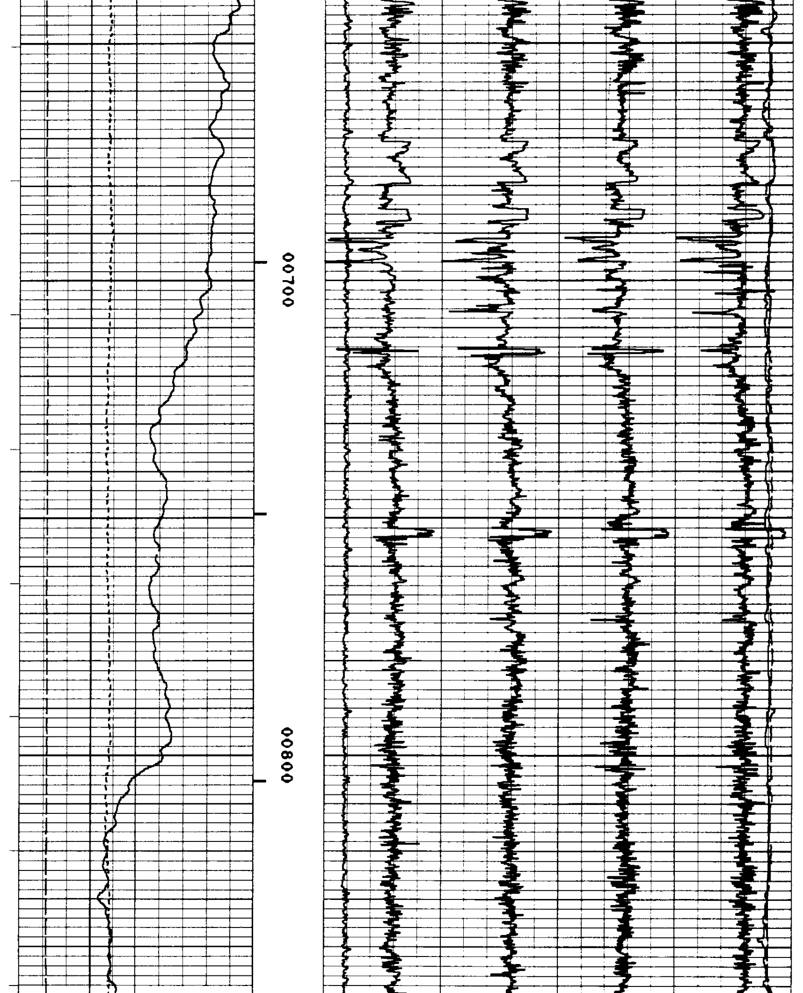

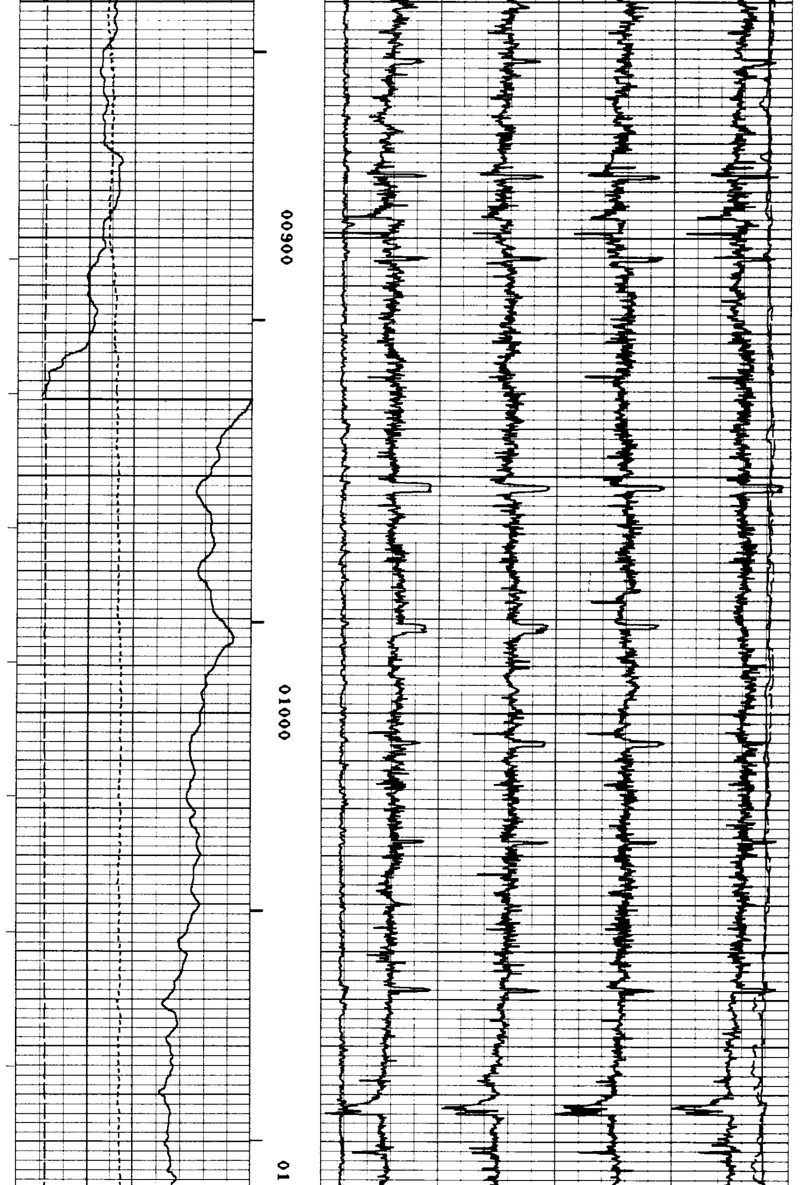

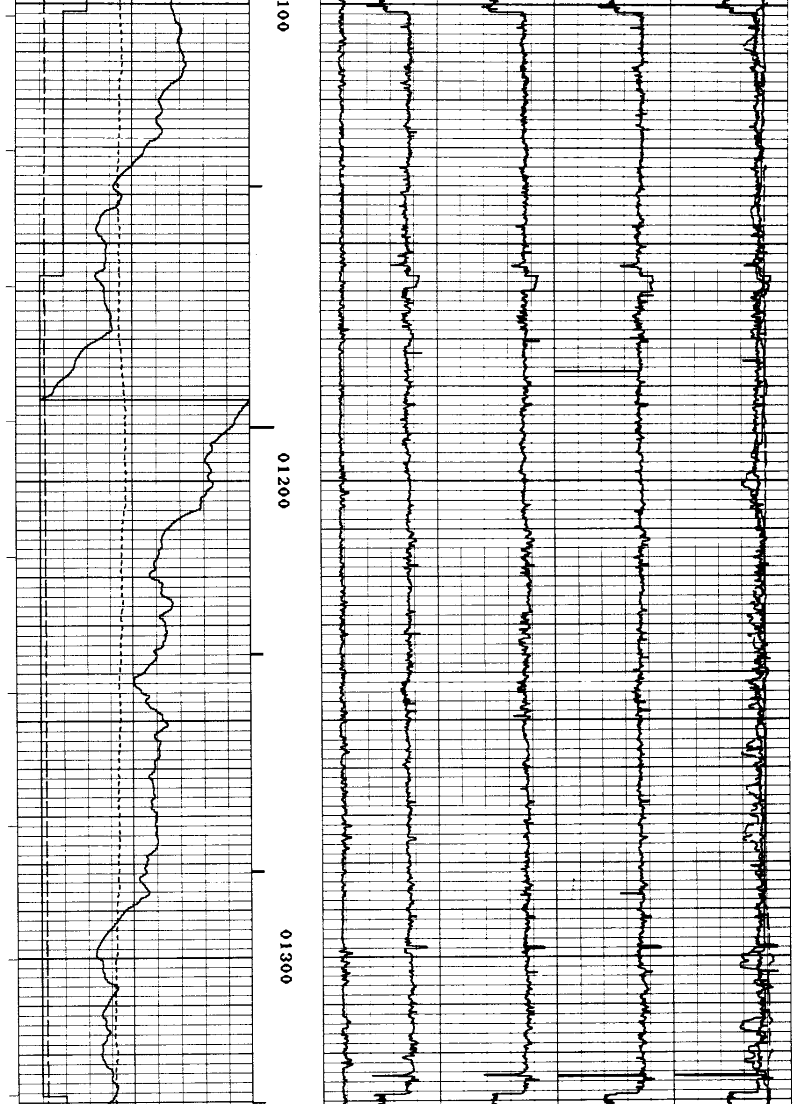

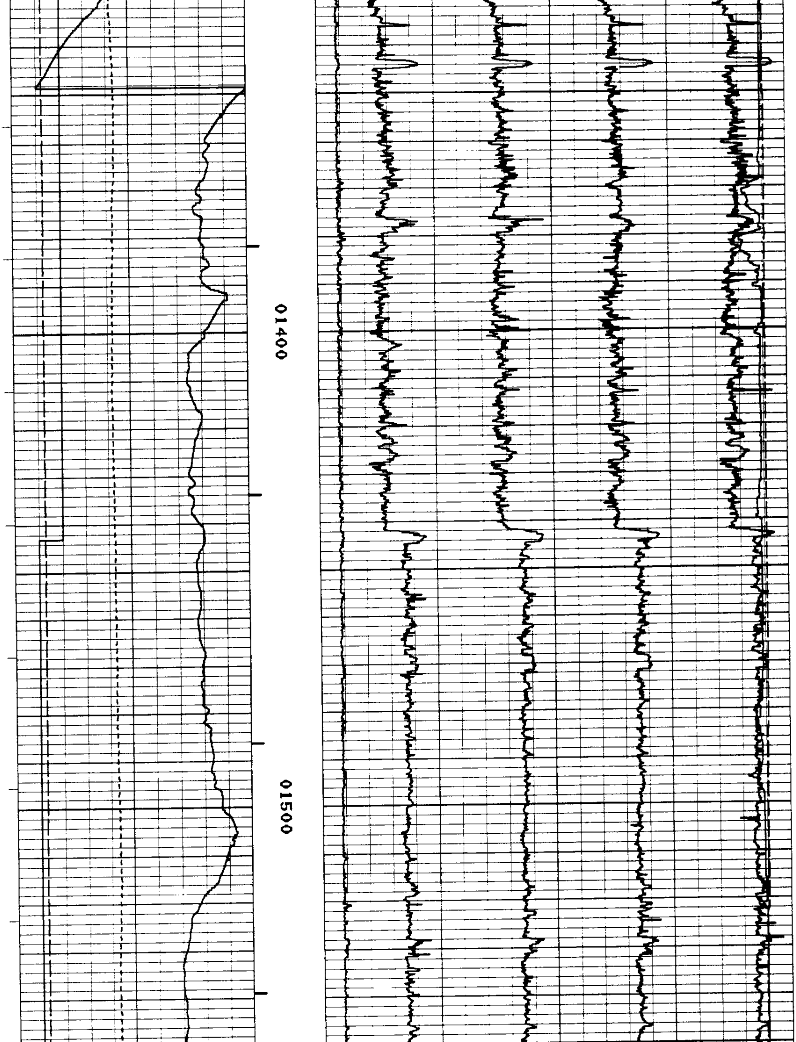

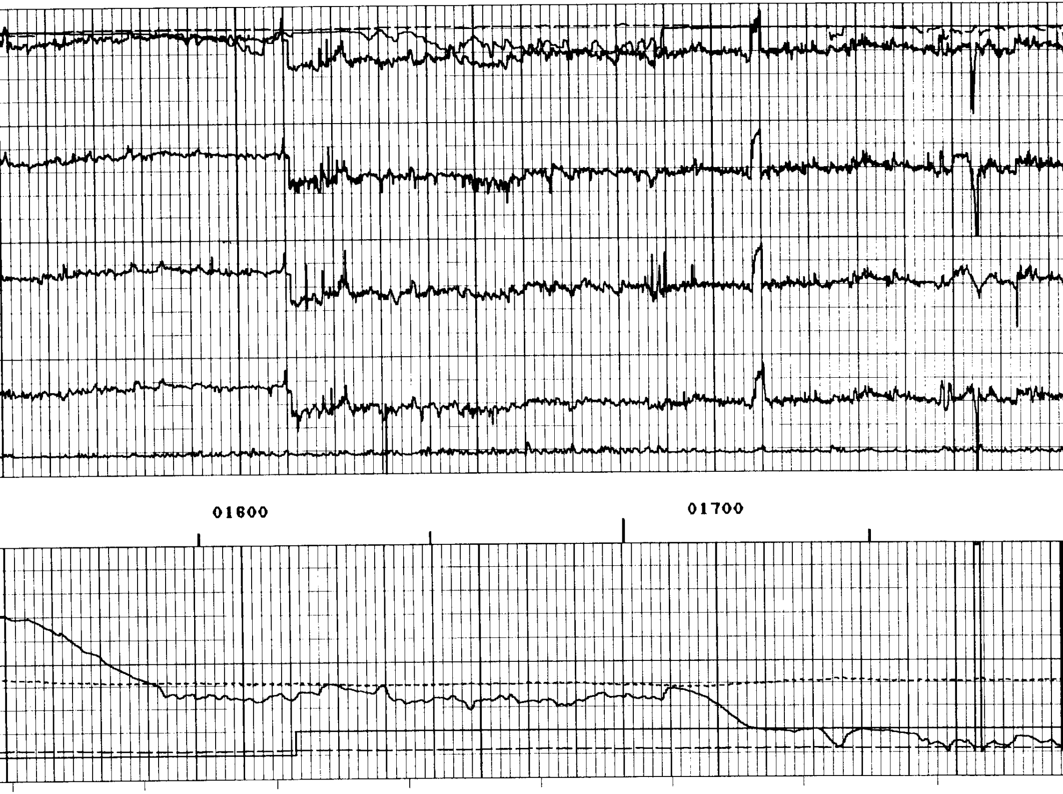

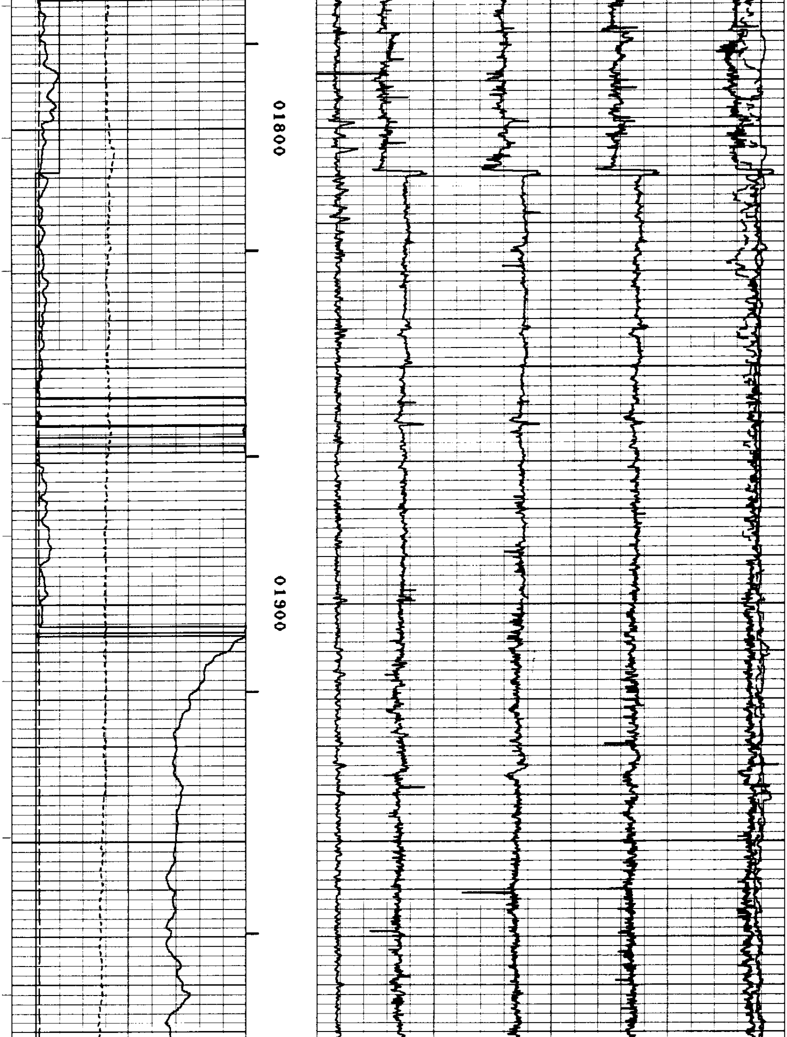

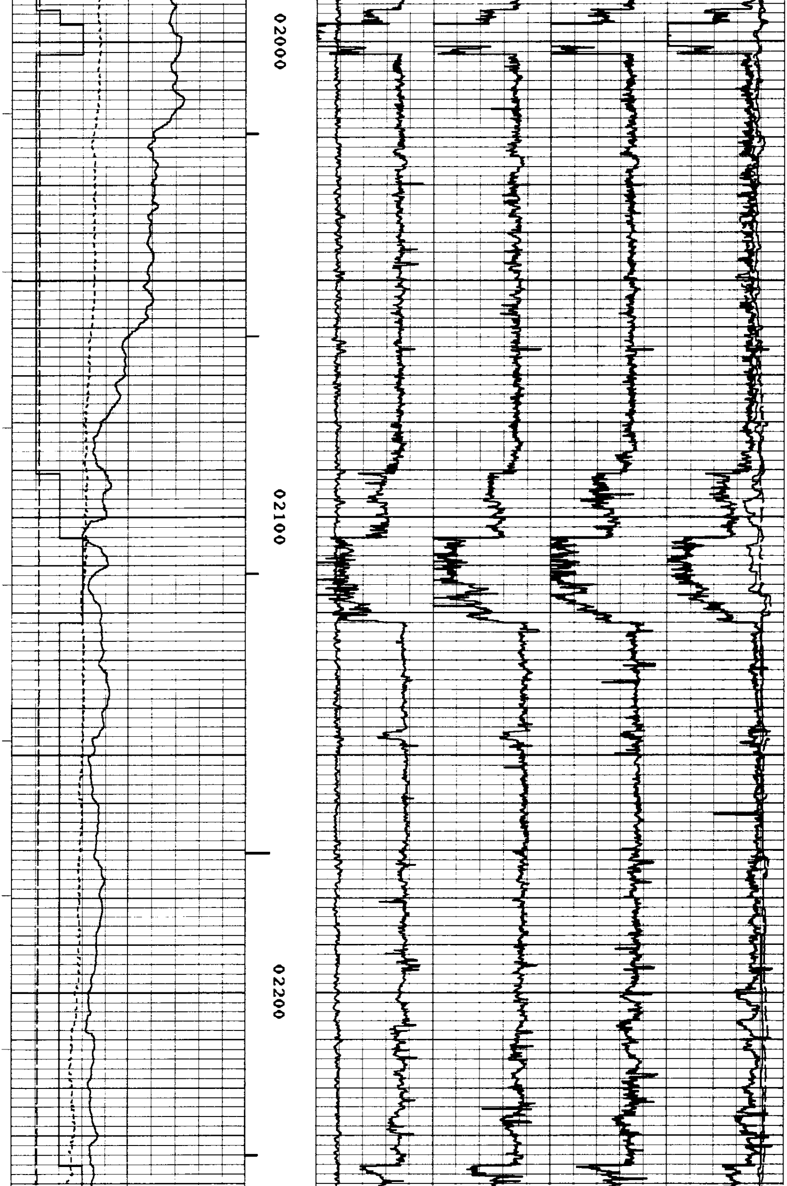

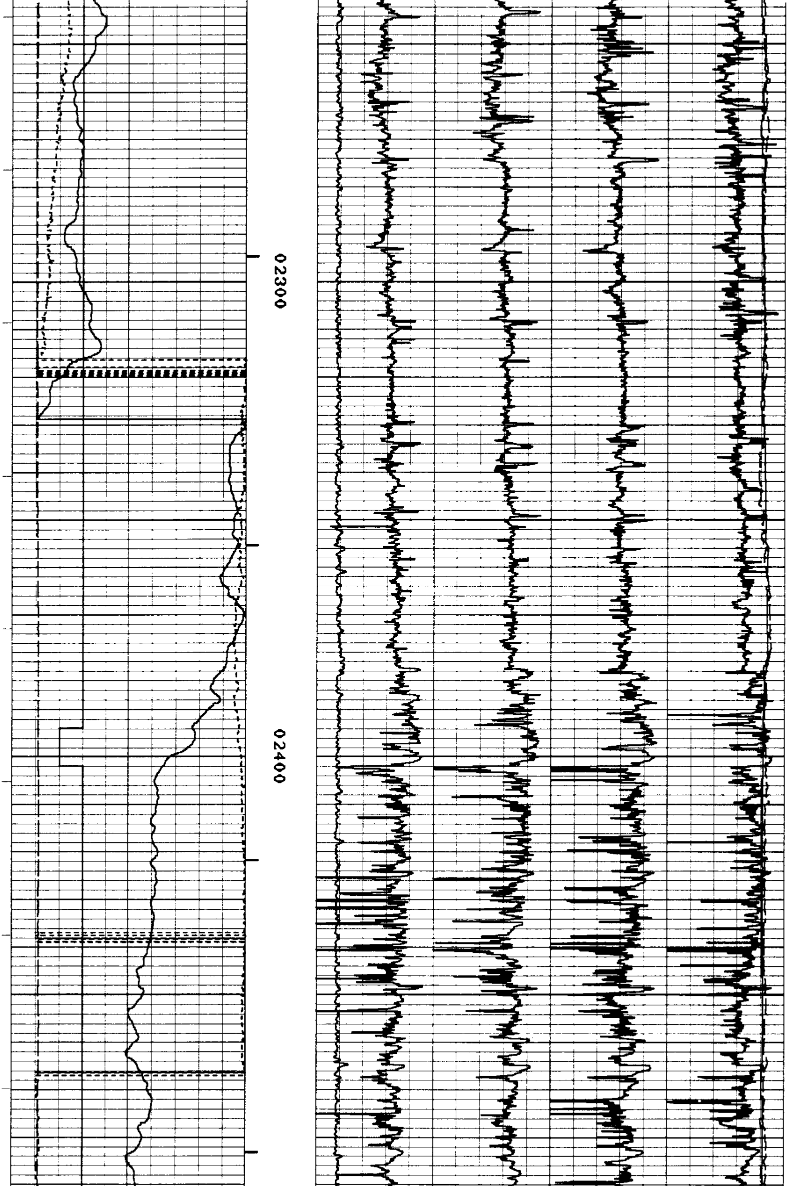

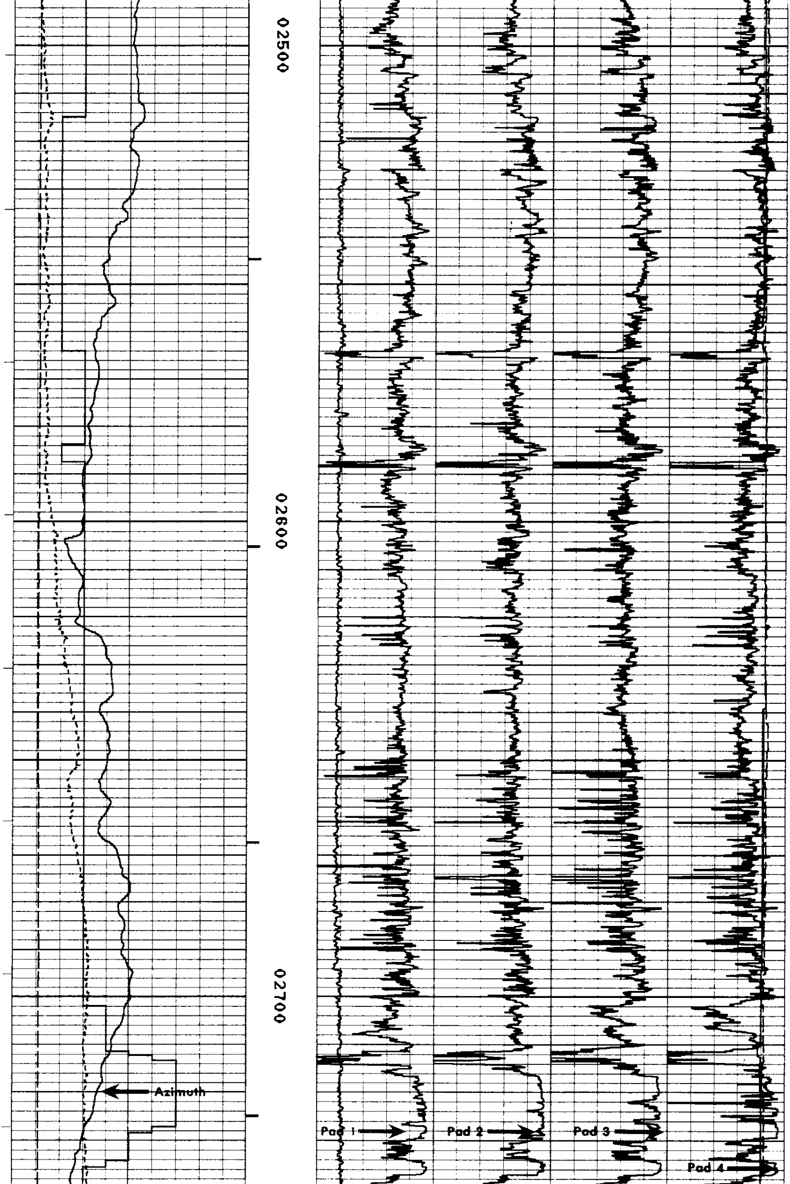

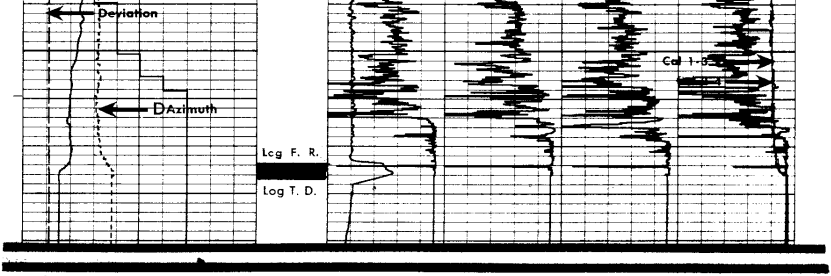

OM 12D-10

SERVICE [illegible] FILE 4

REPEAT SECTION

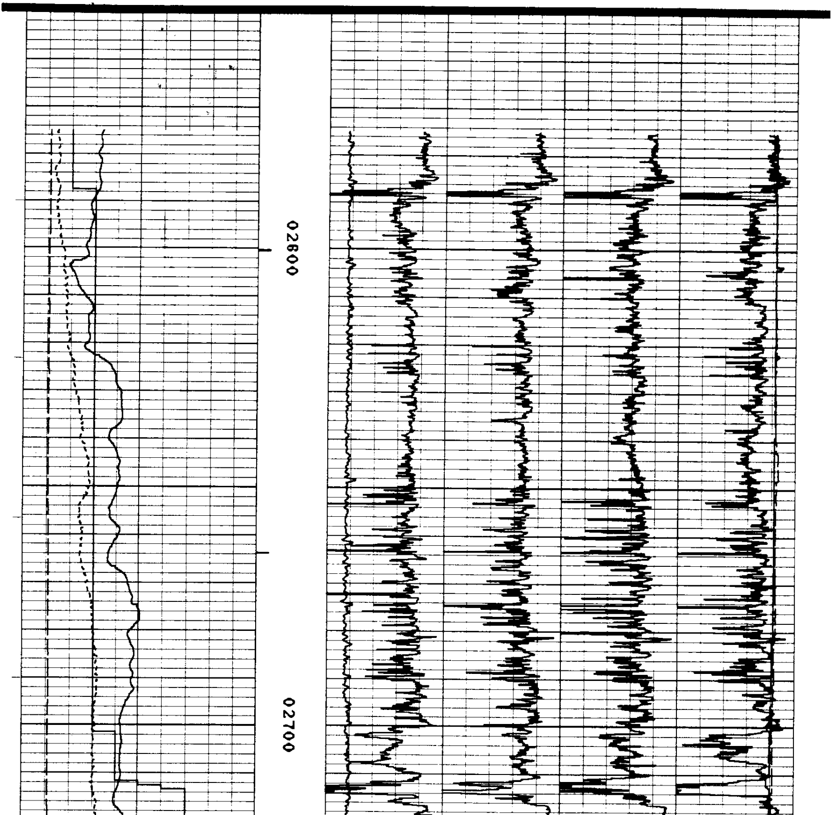

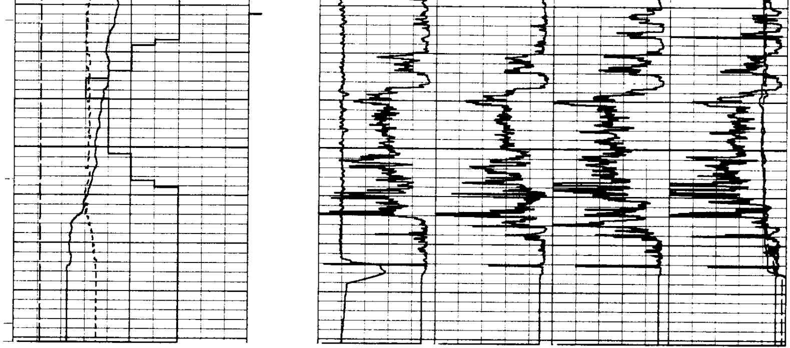

OREGON NATURAL GAS

CC 12D-10

SERVICE   DL3509   FILE 3

CALIBRATION

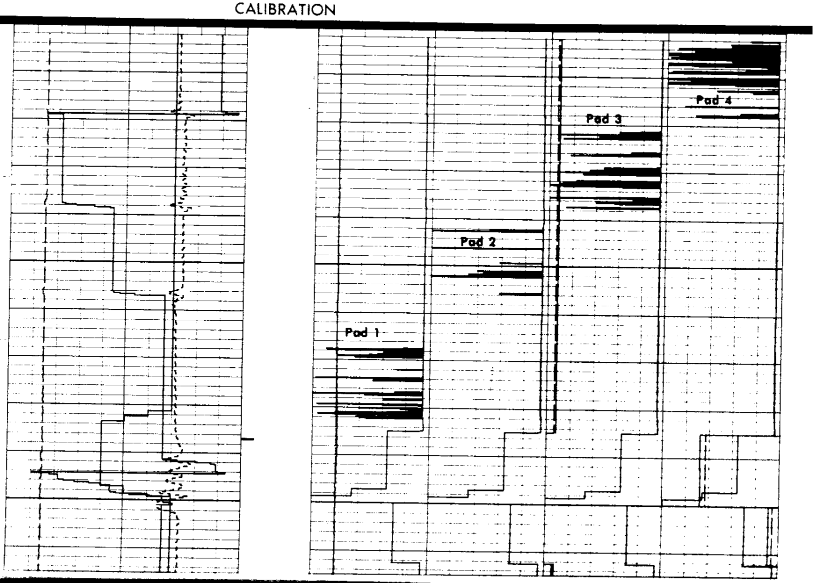

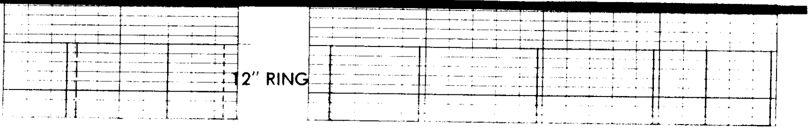

Dresser Atlas DRESSER