Schlumberger

GRI

2" BHC-SONIC

COMPANY:	RECONDALE ENERGY CORPORATION
WELL:	"PAUL" 834-32 MERRILL 32
FIELD:	COLUMBIA
COUNTY:	COLUMBIA
STATE:	OHIO
LOCATION:	1980 FSL & 1980 FEL
	SEC 32 T5N R5E FSW
	SOUTH 1/4 CORNER TWP
LOGGING DATE:	24-SEP-84
SECT:	TWP: R5E: FSW
PERMANENT DATUM:	GL
LOG MEASURED FROM:	10.0 FT ABOVE PERM. DATUM
DRILL MEASURED FROM:	KB
ELEVATIONS:	KB: 24.0 F
	DF: 0.0 F
	GL: 414.0 F
RUN NO:	2
DATE:	24 SEP 84
BOTTOM LOG INTERVAL:	2709.0 F
TOP LOG INTERVAL:	49.0 F
CASING-DRILLER:	8 5/8 @ 49.0 F
CASING-LOGGER:	8 5/8 @ 49.0 F
BIT SIZE:	7 7/8

OTHER SERVICES:
FDC-CNL-GR

TYPE FLUID IN HOLE:	GEL/LIGNO		
DENSITY:	10.0 LB/G		
VISCOSITY:	51.0 S		
PH:	9.0		
FLUID LOSS:	6.0 C3		
SOURCE OF SAMPLE:	FLOWLINE		
RM:	1.560 OHMM AT 74.0 DEGF		
RMF:	1.230 OHMM AT 69.0 DEGF		
RMC:	0.676 OHMM AT 69.0 DEGF		
SOURCE RMF/RMC:	MEASURED/MEASURED		
RM AT BHT:	1.226 OHMM AT 96.0 DEGF		
RMF AT BHT:	.957 OHMM AT 96.0 DEGF		
RMC AT BHT:	1.527 OHMM AT 96.0 DEGF		
TIME CIRC. STOPPED:	17:00		
TIME LOGGER ON BTM.:	19:50		
MAX. REC. TEMP:	96.0 DEGF		
LOGGING UNIT NO:	8128		
LOGGING UNIT LOC:	SACRAMENTO		
RECORDED BY:	PILCH/SHALLER		
WITNESSED BY:	THOMAS/ALCER		

REMARKS:

850FPM CL

EQUIPMENT NUMBERS-

DIS-EC 567	DIC-DA 450	MCS-DA 1037	SLS-NC 252
SLC-FA 1468	IEM-BB-204	SLM-CA 130	SDM-BA 1331

ALL INTERPRETATIONS ARE OPINIONS BASED ON INFERENCES FROM ELECTRICAL OR OTHER MEASUREMENTS AND WE CANNOT AND DO NOT GUARANTEE THE ACCURACY OR CORRECTNESS OF ANY INTERPRETATIONS, AND WE SHALL NOT, EXCEPT IN THE CASE OF GROSS OR WILLFUL NEGLIGENCE ON OUR PART, BE LIABLE OR RESPONSIBLE FOR ANY LOSS, COSTS, DAMAGES OR EXPENSES INCURRED OR SUSTAINED BY ANYONE RESULTING FROM ANY INTERPRETATION MADE BY ANY OF OUR OFFICERS, AGENTS OR EMPLOYEES. THESE INTERPRETATIONS ARE ALSO SUBJECT TO OUR GENERAL TERMS AND CONDITIONS AS SET FORTH IN OUR CURRENT PRICE SCHEDULE.

CALI(IN.) 6.0000 16.0000 | SP (MV) -160.0 0.0 | DT (US/F) 150.00 50.000

FILE 3 24-SEP-84 20:56
DATA ACQUIRED 24-SEP-84 20:44

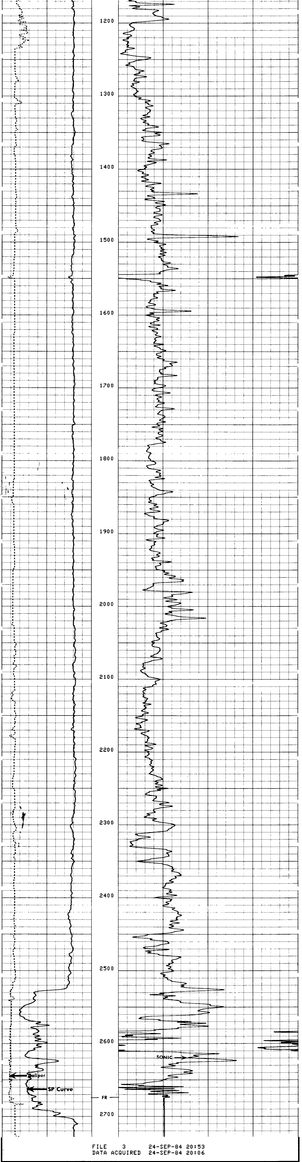

FILE 3 24-SEP-84 20:53
DATA ACQUIRED 24-SEP-84 20:06

CALI(IN.) 6.0000 16.0000 | SP (MV) -160.0 0.0 | DT (US/F) 150.00 50.000

SENSOR MEASURE POINT TO TOOL ZERO

CBL	43.9	FEET	AMPL	43.9	FEET
TT3	46.1	FEET	TT4	39.1	FEET
TT1	46.1	FEET	TT2	39.1	FEET
CALI	31.9	FEET	SRAT	41.4	FEET
SFL	6.4	FEET	ILD	9.4	FEET
SP	2.5	FEET	ILM	5.7	FEET
TENS	2.5	FEET	SPAR	2.5	FEET
MDIS	35.6	FEET			

PARAMETERS

NAME	VALUE	UNIT	NAME	VALUE	UNIT
WSV1	WF1		DWS	16	
BSIN	50	US	DDEL	200	
STT	100.000		TSCO	0.0000	
STP	100.000	US/F	DTU	56.0000	US/F
ZBM	1.00000	OHMM	DSEC	7.70000	MMHO
BHS	GPCM		MSEC	0.00000	MMHO
SO	0.0	F	BS	7.87500	IN
PP	NORM				

TAPE NOT MADE