STATE OF OREGON
DEPARTMENT OF GEOLOGY AND MINERAL INDUSTRIES
DONALD A. HULL, STATE GEOLOGIST

UNITED STATES
DEPARTMENT OF THE INTERIOR
GEOLOGICAL SURVEY

NORTH BEND QUADRANGLE
OREGON—COOS CO.
7.5 MINUTE SERIES (TOPOGRAPHIC)
NW/4 COOS BAY 15' QUADRANGLE

Open File Report O-95-45 Tsunami Hazard Map of the North Bend Quadrangle, Coos County, Oregon

Tsunami inundation boundary
upper limit of area expected to be covered by flood water from a tsunami caused by a magnitude 8.8 undersea earthquake

See accompanying text for use of this map, mapping methodology, and acknowledgments.

Mapping by:

George R. Priest, Oregon Department of Geology and Mineral Industries, October-November, 1995.

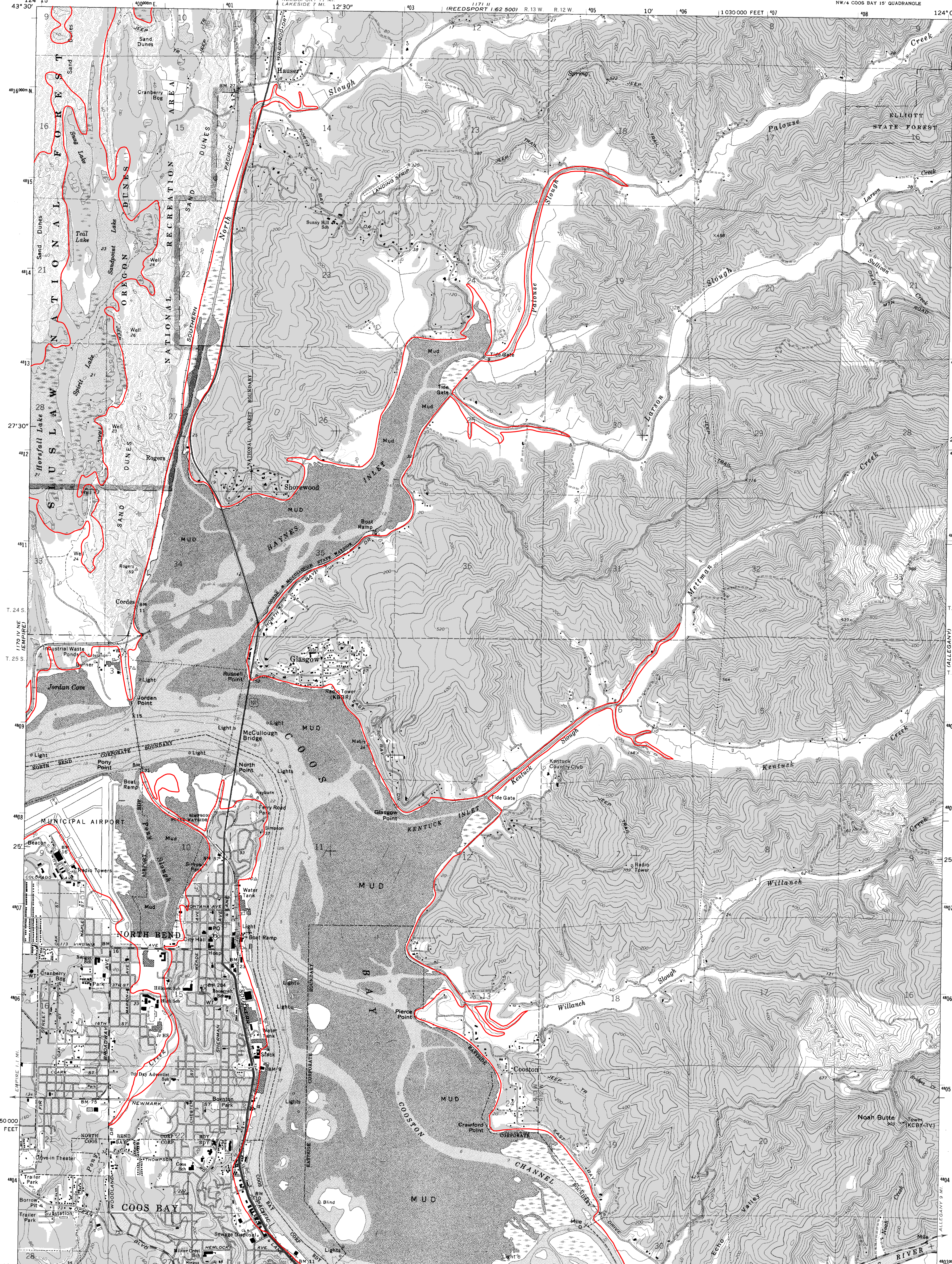

(CHARLESTON) 1170 IV SE

Mapped, edited, and published by the Geological Survey

Control by USGS and USC&GS

Topography by photogrammetric methods from aerial photographs taken 1969–70. Field checked 1971

Selected hydrographic data compiled from USC&GS Chart 5984 (1972)
This information is not intended for navigational purposes

Projection and 10,000-foot grid ticks: Oregon coordinate system, south zone (Lambert conformal conic)
1000-meter Universal Transverse Mercator grid ticks, zone 10, shown in blue. 1927 North American datum

Red tint indicates areas in which only landmark buildings are shown

Areas covered by dashed light-blue pattern are subject to controlled inundation

UTM GRID AND 1971 MAGNETIC NORTH DECLINATION AT CENTER OF SHEET
GN MN 0°49' 14 MILS 20° 356 MILS

SCALE 1:24 000
1 MILE
7000 FEET
1 KILOMETER

CONTOUR INTERVAL 40 FEET
DOTTED LINES REPRESENT 20-FOOT CONTOURS
DATUM IS MEAN SEA LEVEL
DEPTH CURVES AND SOUNDINGS IN FEET—DATUM IS MEAN LOWER LOW WATER
SHORELINE SHOWN REPRESENTS THE APPROXIMATE LINE OF MEAN HIGH WATER
THE MEAN RANGE OF TIDE IS APPROXIMATELY 6 FEET

FOR SALE BY U.S. GEOLOGICAL SURVEY
DENVER, COLORADO 80225, OR RESTON, VIRGINIA 22092
A FOLDER DESCRIBING TOPOGRAPHIC MAPS AND SYMBOLS IS AVAILABLE ON REQUEST

OREGON
QUADRANGLE LOCATION

ROAD CLASSIFICATION
Primary highway, hard surface
Light-duty road, hard or improved surface
Secondary highway, hard surface
Unimproved road
Interstate Route
U. S. Route
State Route

(DANIELS CREEK) 1170 I SE

NORTH BEND, OREG.
NW/4 COOS BAY 15' QUADRANGLE
N4322.5—W12407.5/7.5

1971

AMS 1170 I NW—SERIES V892