

Building Type	County	
Police - City	Lincoln	
Street		
169 SW Coast Hwy		
City	State	Zip
Newport	OR	97365
Latitude		Longitude
44.63436		124.05335
Tracking Code		Inspection Date
RVS in 2006		8/16/2006



Seismicity Zone: Very High

FEMA 154 Rapid Visual Screening Score Card

	Type	Basic Score	Vert Irreg	Plan Irreg	Pre-Code	Post-Bench	Soil C	Soil D	Soil E	RVS Score
Primary	W2	3.8	-2	-0.5	-1	0	0	0	0	0.3
Secondary		0	0	0	0	0	0	0	0	0
Tertiary		0	0	0	0	0	0	0	0	0

Newport Police Dept

Final RVS Score

Final Type Final Score

W2

0.3

FEMA-154 Collapse Potential

High (>10%)

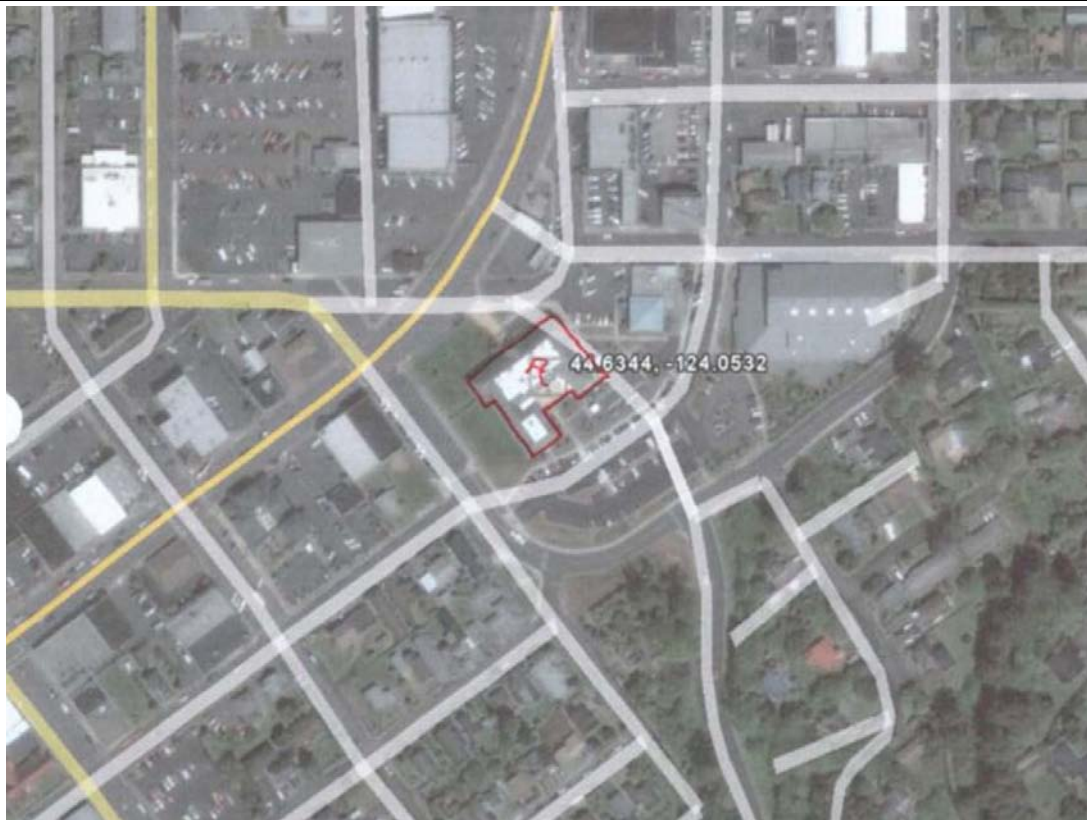

Enrollment	Year Built (Field Verified)	Year Built (Alt. Source)	Est. Decade Built
			1930
Total Area (square ft)	Number of Stories	Basement	Pounding Potential
	1	Yes	No

Plan Irregularities	Vertical Irregularities
Reentrant Corners: Other	Steps in Elevation View: 2 to 3 Changes
None	None
None	None

Falling Hazards	Poor Conditions
None	None
None	None
None	None



SW Plan Irregularity Primary



E Plan Irregularity Primary



NE Vertical Irregularity Primary